

ZBV019FA0AB0300000AAP0003

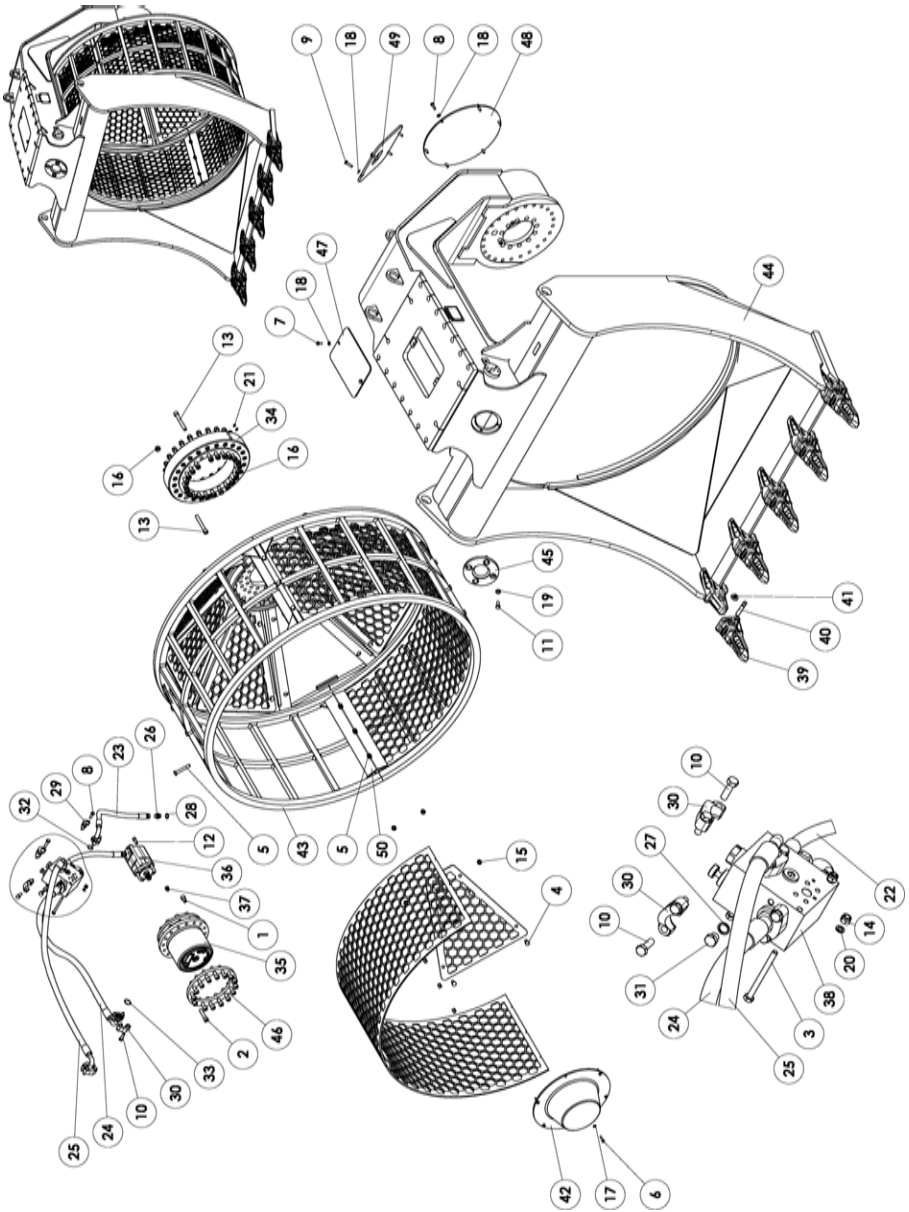

ID	Q.TY	CODE	ID	Q.TY	CODE	ID	Q.TY	CODE
1	12	BA01A00489	18	12	BA13B00007	35	1	BB30000003
2	16	BA01A00498	19	4	BA13B00009	36	1	BB35000019
3	3	BA01E00321	20	3	BA13N00007	37	1	BB40000083
4	32	BA01E00428	21	4	BA15A00003	38	1	BB40000084
5	12	BA01E00437	22	1	BB01000584	39	5	BDC0000F81
6	6	BA01F00252	23	1	BB01000585	40	5	BDP0000NA2
7	2	BA01F00310	24	1	BB01000631	41	5	BDR0000NA1
8	14	BA01F00312	25	1	BB01000632	42	1	GSDBV00019
9	4	BA01F00313	26	2	BB05N01004	43	1	GSDBV00038
10	16	BA01F00373	27	1	BB05QG0003	44	1	GSDBV00082
11	4	BA01F00433	28	2	BB05QG0004	45	1	GSDFR00024
12	4	BA01H00370	29	4	BB05SB0002	46	1	LPAN000030
13	48	BA01H00504	30	8	BB05SB0003	47	1	PPDR000016
14	3	BA10G00005	31	1	BB05VG0003	48	1	PPDR000073
15	44	BA10G00007	32	2	BB11S00014	49	1	PPDR000189
16	48	BA10L00008	33	4	BB11S00016	50	4	RDBV000119
17	6	BA13B00006	34	1	BB20000003			

Hydraulic rotation diagram (SR00000017)

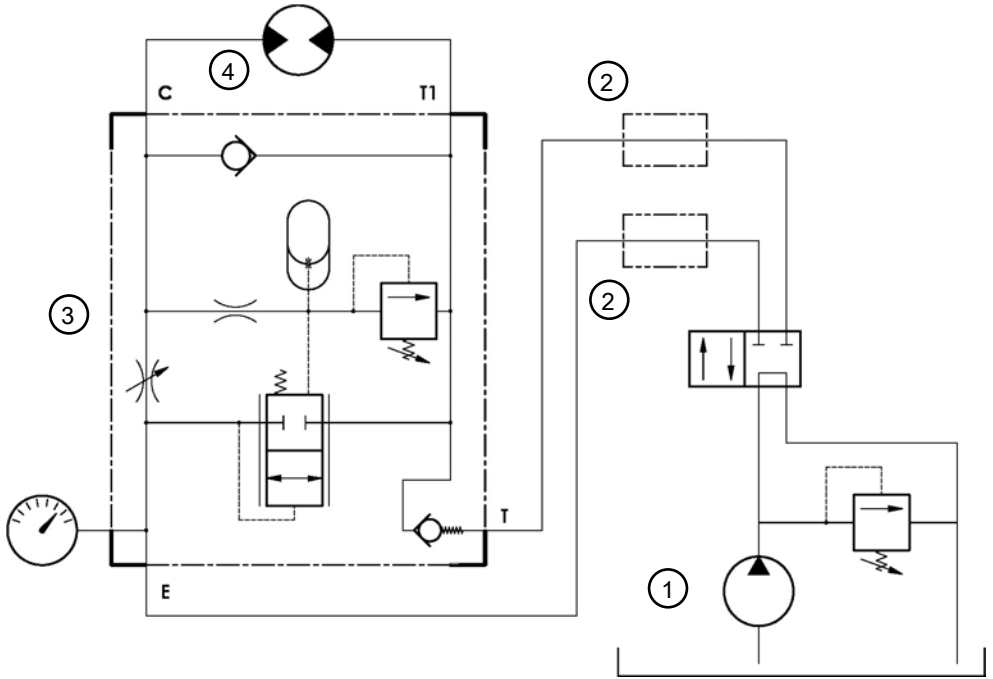

- 1 Machine system
- 2 Collector
- 3 Flow valve
- 4 Hydraulic orbital motor